

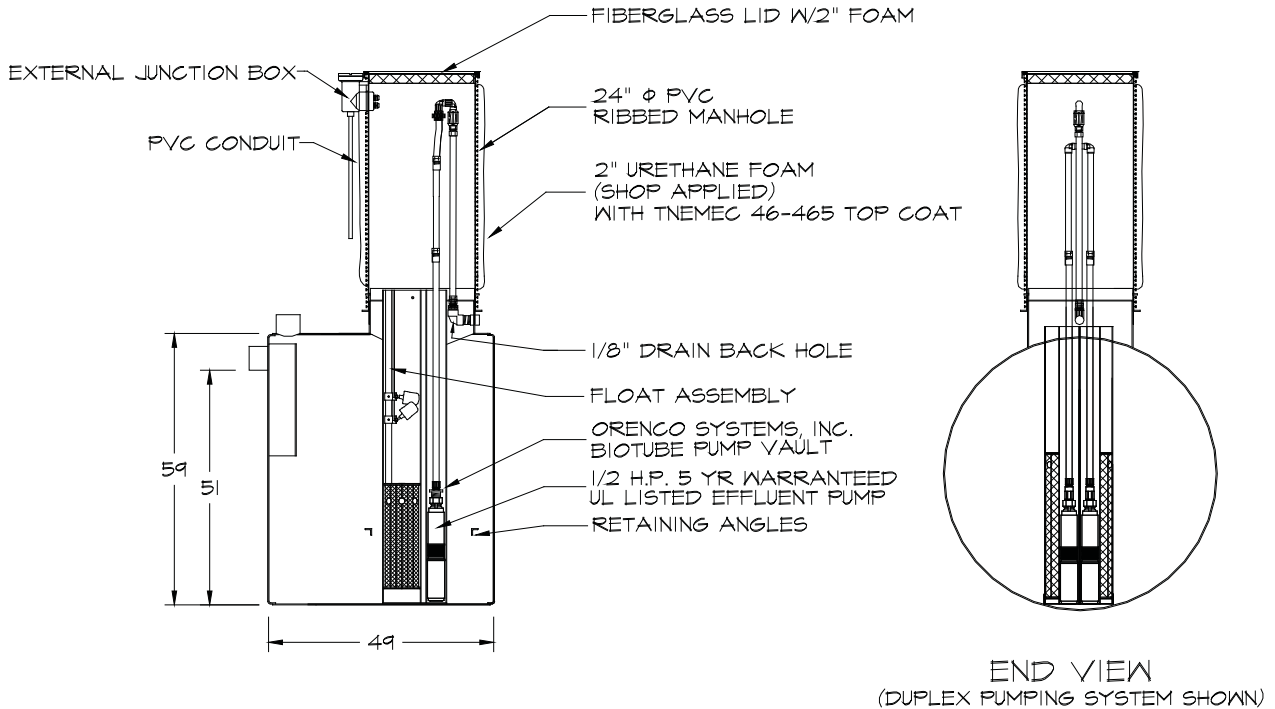

# Lift Station Add-On tank with Biotube® Pump Vault



## Features:

- 500 gallon steel tank constructed to the requirements of the International Plumbing Code.
- Watertight connections prevent seeping of groundwater.
- Coated inside and out with coal tar pitch.
- Orenco Systems®, Inc. effluent pumping system designed for Alaskan conditions.
- Detailed *Installation, Operation, and Maintenance Manual*.



## Things to consider:

Lift Station add-on tanks are designed to be attached to an existing septic tank.

It is imperative that the existing septic tank is water tight to avoid pumping ground water into the drainfield.

If the existing septic tank is older than half its usable life, a combined unit lift station is recommended.